

ELEVATIE PERETE PSI 11 AX D/7-9 - COFRAJ

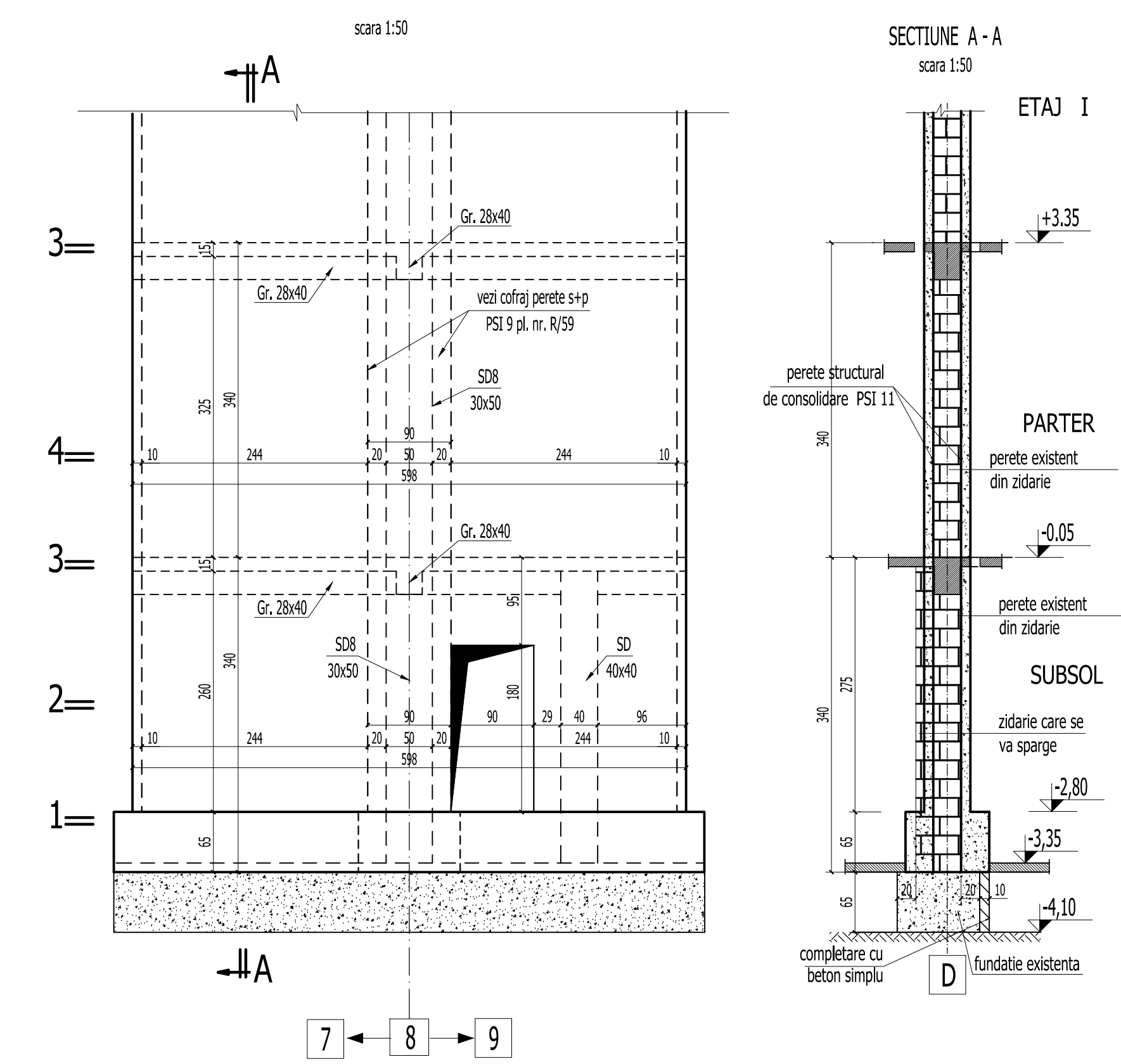

SECTIUNE 1-1 - talpa fundatie -2.80
scara 1:50

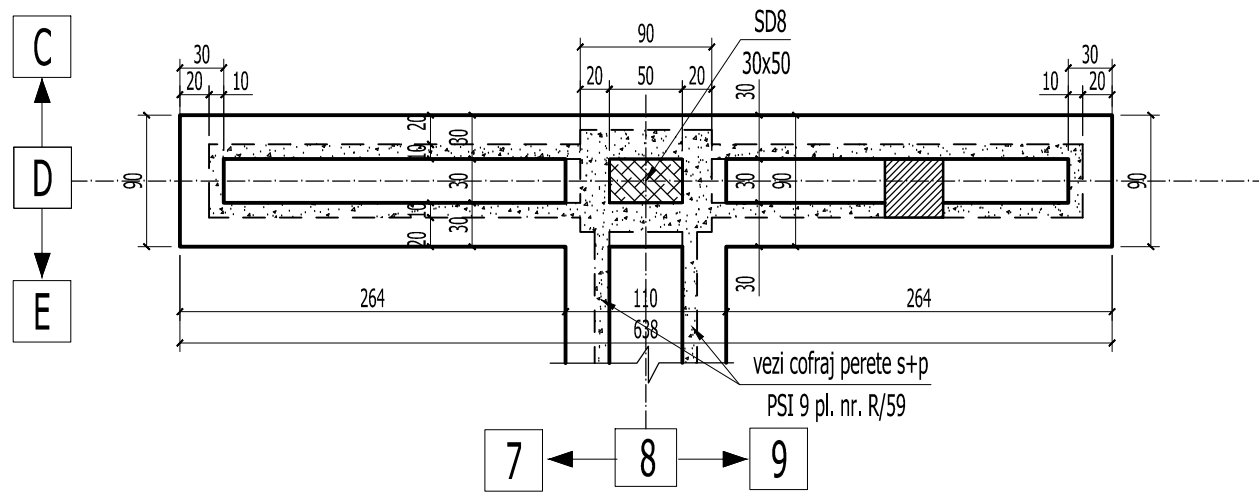

SECTIUNE 2-2 - subsol
scara 1:50

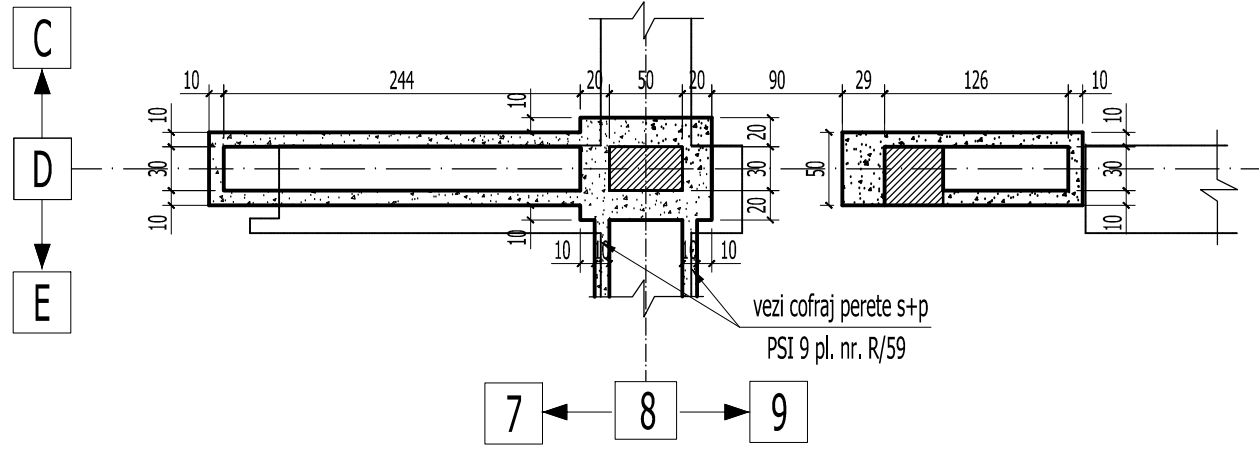

SECTIUNE 3-3
scara 1:50

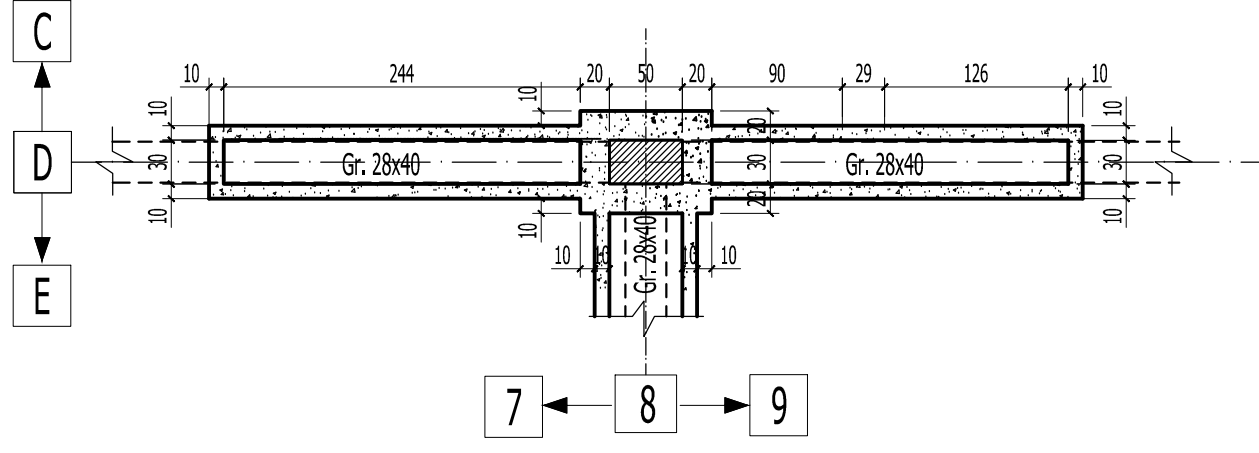

SECTIUNE 4-4 - parter
scara 1:50

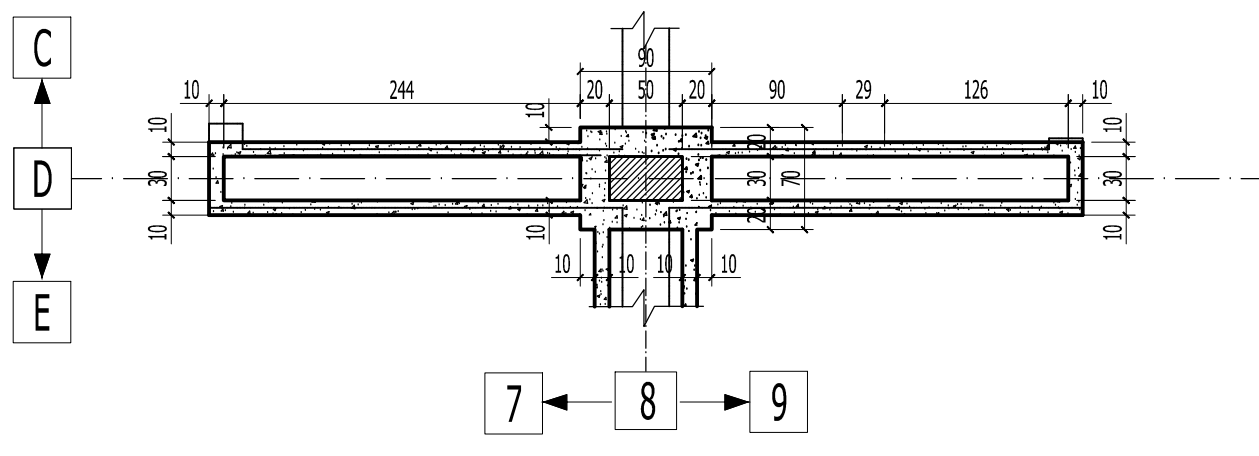

ELEVATIE PERETE PSI 11 AX D/7-9 - ARMARE

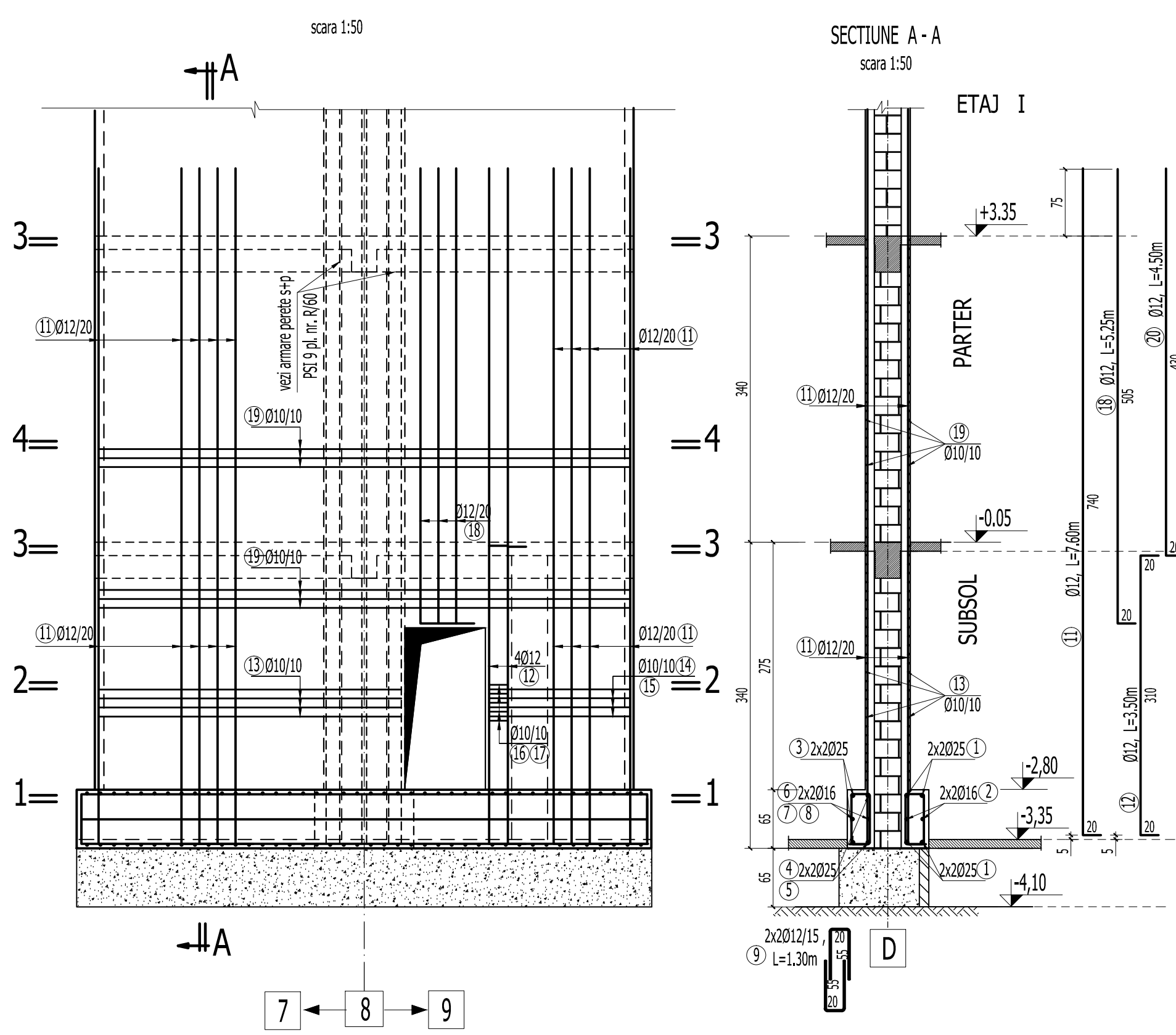

SECTIUNE 1-1 - talpa fundatie -2.80
scara 1:50

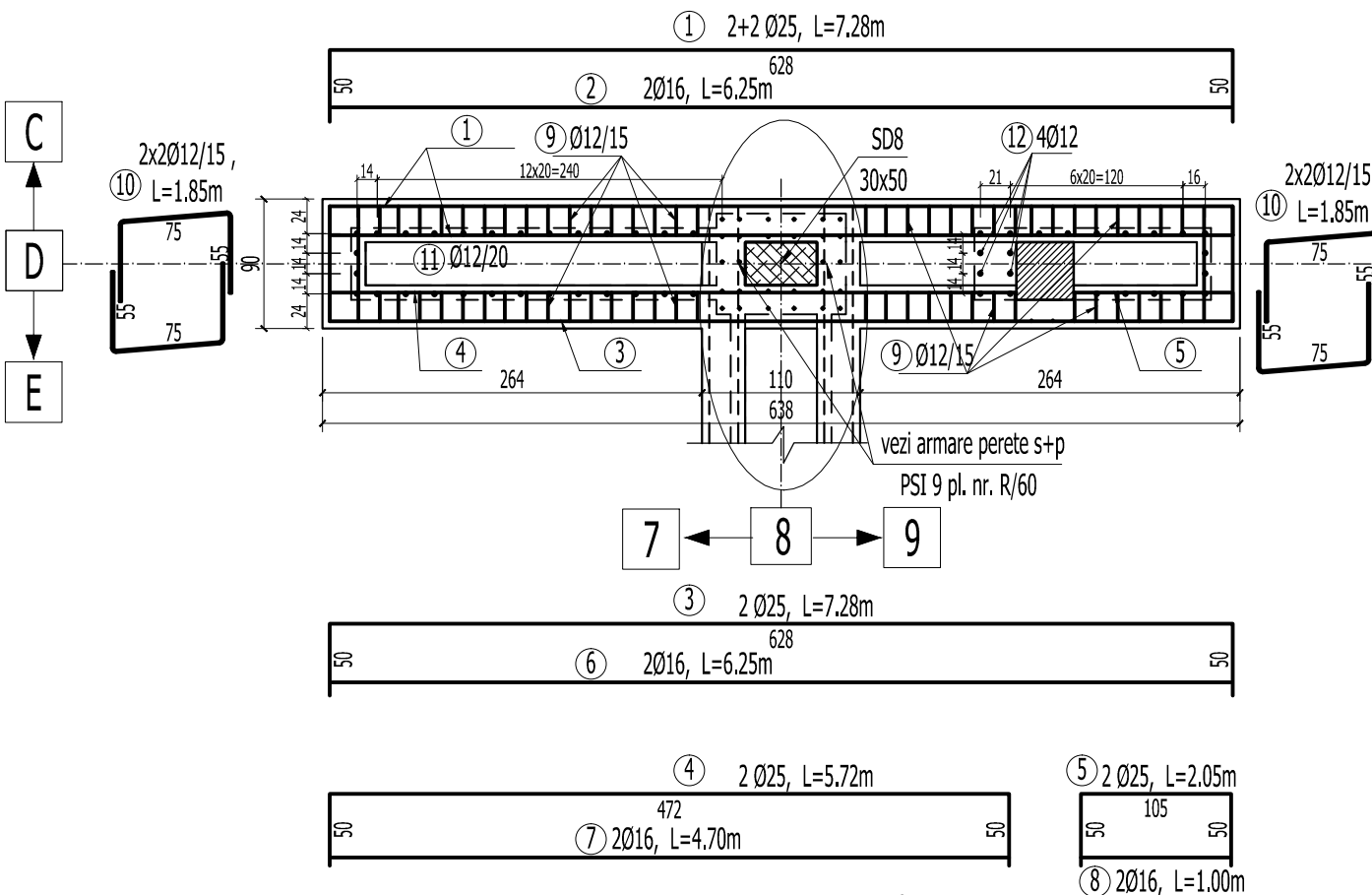

SECTIUNE 2-2 - subsol
scara 1:50

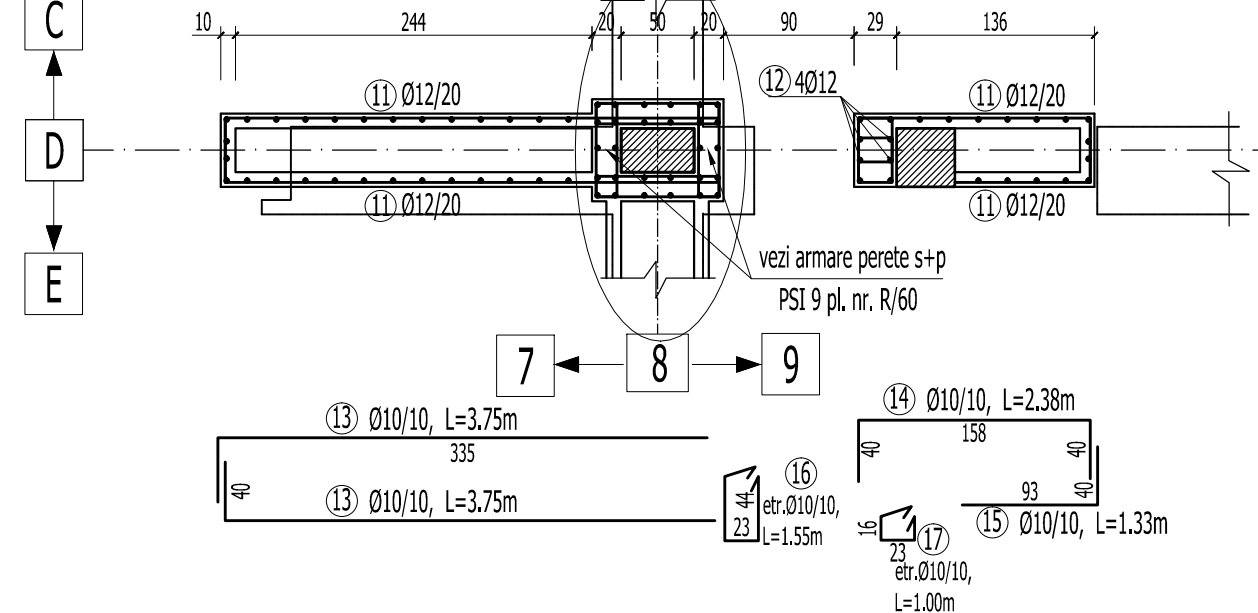

SECTIUNE 3-3
scara 1:50

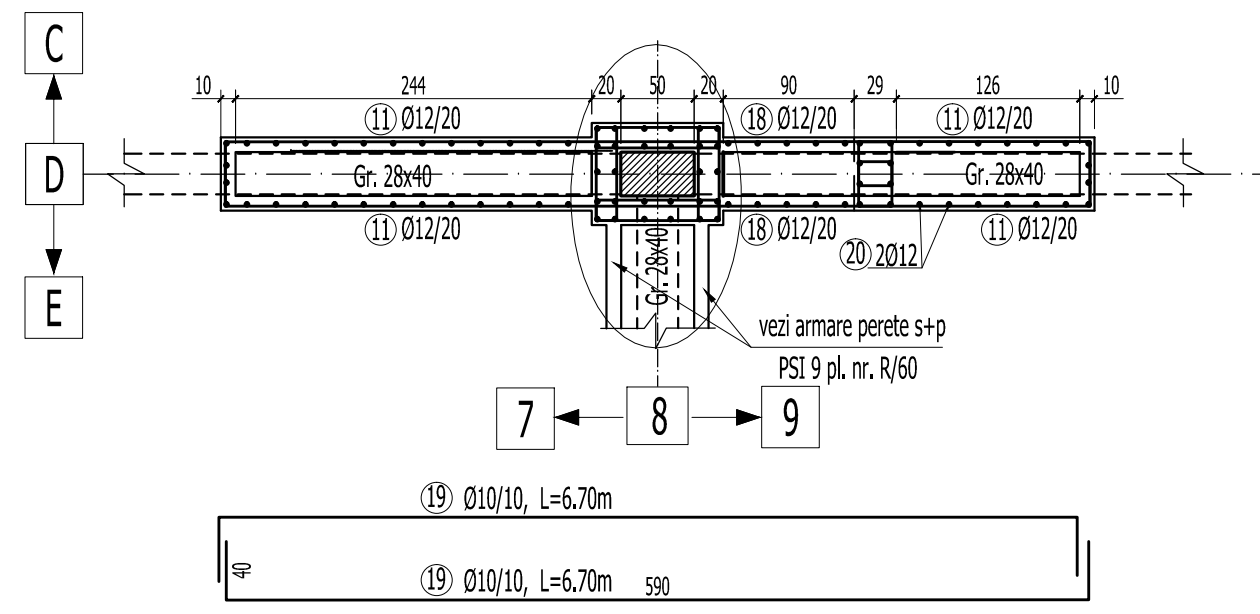

SECTIUNE 4-4 - parter
scara 1:50

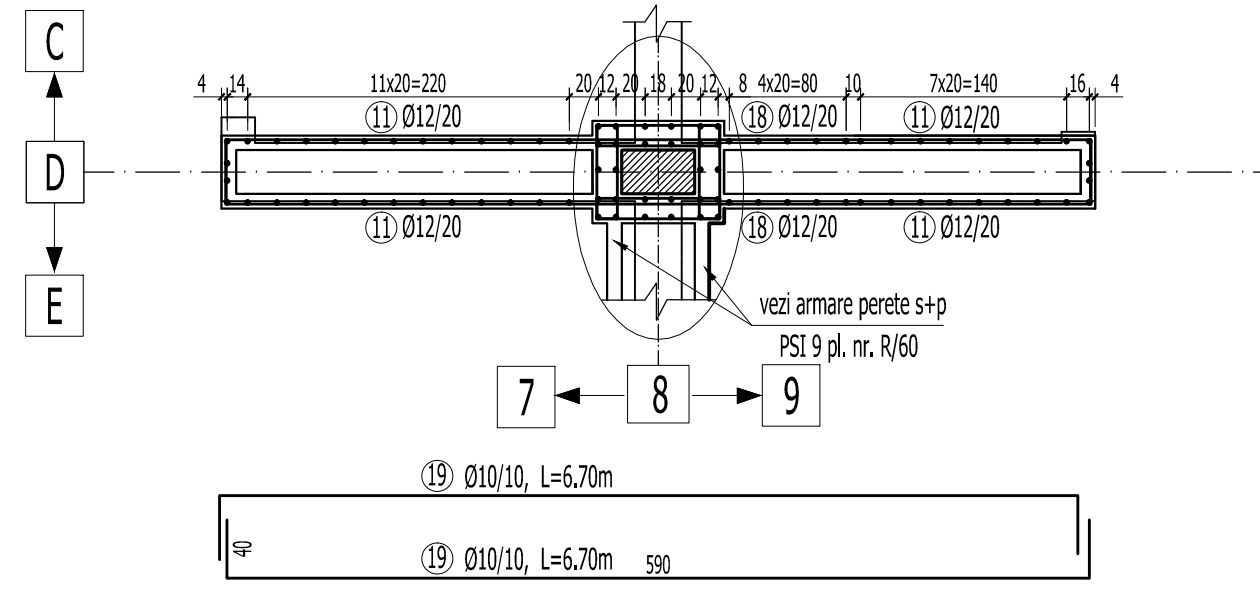

R/65 - ELEVATIE SI SECTIUNI PERETE STRUCTURAL PSI 11 AX D/7 - 9 /											
SUBSOL SI PARTER - PLAN ARMARE											
Marca	Ø	Buc.	Lung.	OB 37	Ø 6	Ø 8	Ø 10	Ø 12	Ø 16	Ø 20	Ø 25
1	25	4	7.28								29.12
2	16	2	6.25						12.50		
3	25	2	7.28								14.56
4	25	2	5.72								11.44
5	25	2	2.05								4.10
6	16	2	6.25						12.50		
7	16	2	4.70						9.40		
8	16	2	1.00						2.00		
9	12	124	1.30					161.20			
10	12	8	1.85					14.80			
11	12	46	7.60					349.60			
12	12	4	3.50					14.00			
13	10	54	3.75				202.50				
14	10	27	2.38				64.26				
15	10	27	1.33				35.91				
16	10	27	1.55				41.85				
17	10	27	1.00				27.00				
18	12	10	5.25					52.50			
19	10	86	6.70				576.20				
20	12	2	4.50					9.00			
Lungimi / s				0.00	0.00	947.72	601.10	36.40	0.00	59.22	
Masa totala / ml				0.222	0.395	0.617	0.888	1.578	2.466	3.853	
Masa totala / s				0.00	0.00	584.74	533.67	57.45	0.00	228.17	
TOTAL kg											1405.00

BETON EGALIZARE : C4/5 (Bc5)
BETON ARMAT IN GRINDA DE FUNDATIE : C20/25 (Bc25)
BETON IN PERETI (PSC SI PSI) : C25/30 (Bc30)
ARMATURA : OB37, Pc52

- Acoperirea cu beton si suprapunerea barelor pentru innadire in conformitate cu STAS 10107/0-90.
- Barele se vor fasona numai dupa verificarea in teren a dimensiunilor efective ale peretilor, stalpilor si grinzilor existente.
- Cotele etrierilor sunt date la interior.
- Barele de armatura se vor innadi cu sudura prin petrecere pe o lungime de 10d. Se vor innadi maxim 2 bare intr-o sectiune.
- Pregatirea suprafetei betonului existent se va face prin buciardare cu ciocan cap buciard.

Acest plan se va citi impreuna cu planurile:
- R/13 - Plan cofraj fundatii si sectiuni
- R/66 - Elevatie si sectiuni perete structural PSI 11. Plan cofraj si armare

VERIFICARE	Ing. M. Radu	SEMNATURA	A1, A2	384 / 02. 2011		
	NUME		CERINTA	REFERAT NR./ DATA		
PROIECTANT DE SPECIALITATE: S.C.PROCEMA Engineering S.R.L.			BENEFICIAR: PRIMARIA MUNICIPIULUI BUCURESTI			
JAN17/2024			Project: MB 8462 / 2010			
SPECIFICATIE	NUME	SEMNATURA	SCARA 1:50	PROIECTARE LUCRARI DE CONSOLIDARE IMOBIL. DE LOCUINTE	Faza:	
SEF PROIECT	Ing. N. Stamate	SEMNATURA	DATA: 2011	IMB 846/L. M. KOSALMCEANU, NR. 30, SECTOR 5, BUCURESTI	P.T.+ D.E.	
PROIECTAT	Ing. M. Costache			Corp A	ELEVATIE SI SECTIUNI PERETI STRUCTURALI	Plansa:
DESENAT	Ing. A. Pruna			PSI 11 AX D 17 / 9 - scobol+parter	PLAN CORPASI SI ARMARE -	R/65